

Intel ME Firmware upgrade Instructions

1. Update the latest BIOS version, system will shutdown automatically after completed.
2. Power on the system, press F2 when GIGABYTE/AORUS Logo appears to enter BIOS setup utility. Press [F9] to load BIOS default, then press [F10] to save the setting and restart.

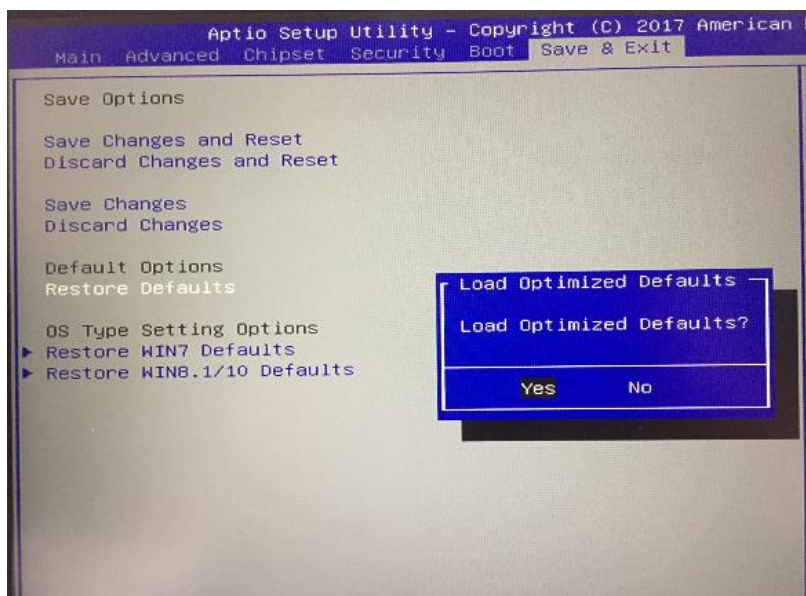

3. Right-Click on "meFW.exe" choose to "Run as Administrator" to execute it. Select "Yes" when UAC dialog pop-up.

Name	Date modified	Type	Size
FWUpdLcl64	5/29/2019 3:57 PM	Application	2,889 KB
IntelMEFWVer.dll	5/16/2019 8:07 AM	Application extens...	20 KB
ME_11.8_Consumer_D0_H_Production.bin	4/2/2019 1:26 PM	BIN File	1,984 KB
meFW	7/24/2019 4:06 PM	Application	19 KB
mup	5/16/2019 8:13 AM	XML Document	42 KB
SetupME	5/16/2019 8:18 AM	Application	85,537 KB

4. Check "I Agree" in ME Firmware upgrade utility, then click [Upgrade].

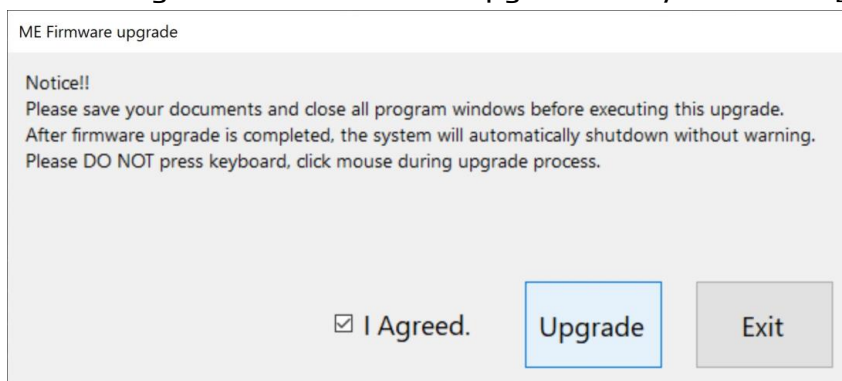

5. ME driver installer will start automatically if it's not up to date. For this updated driver is required to work with new ME firmware, please install it and system will restart after install completed.

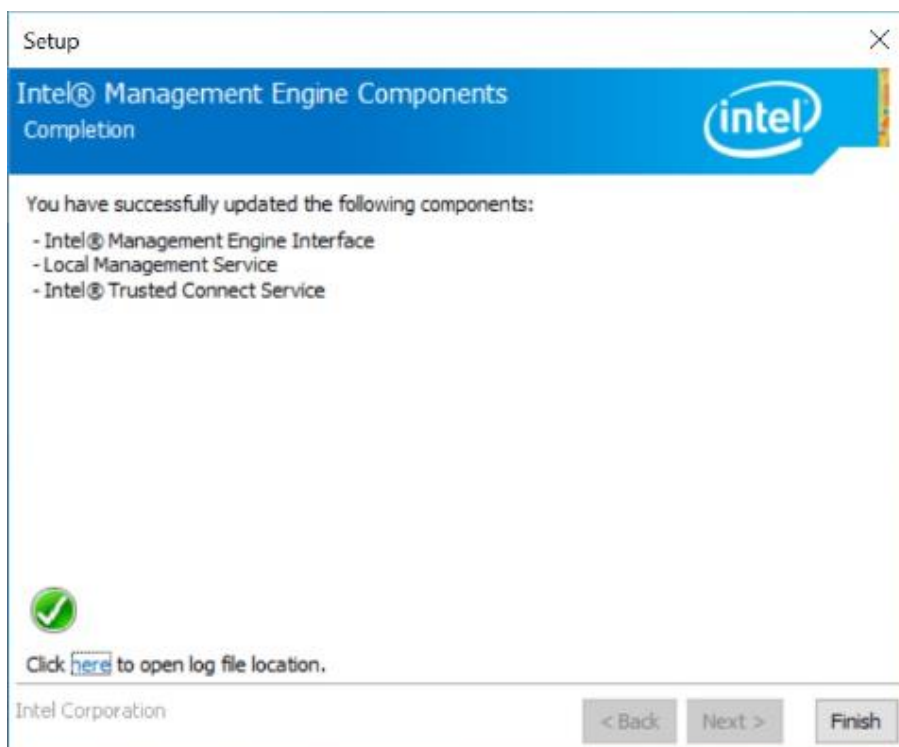
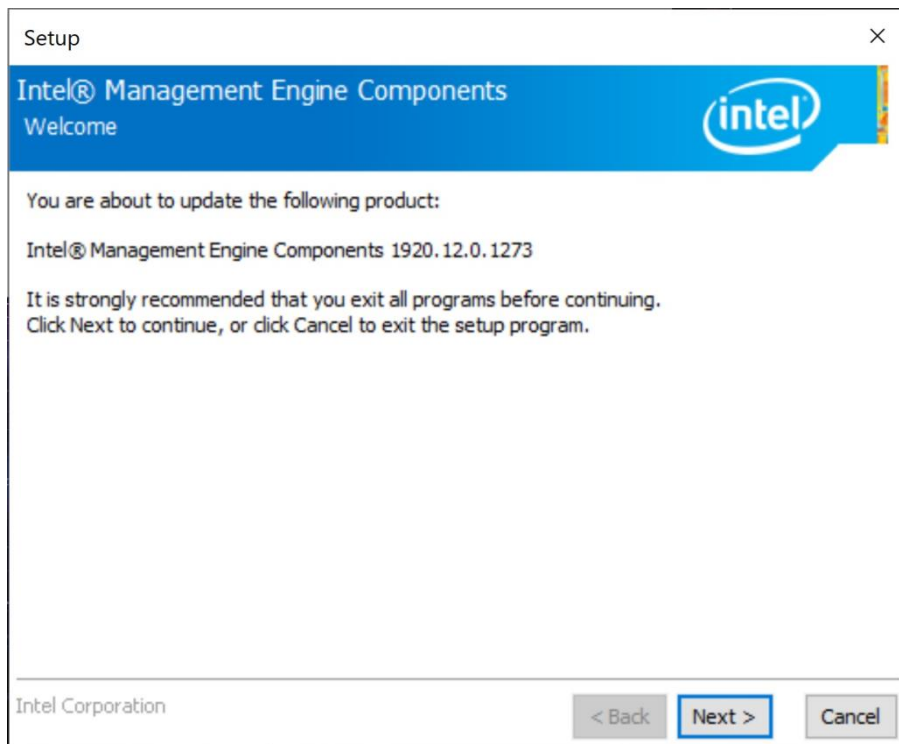

- The UAC dialog will appear again after entering the system, please click [Yes] to start the firmware upgrade process.

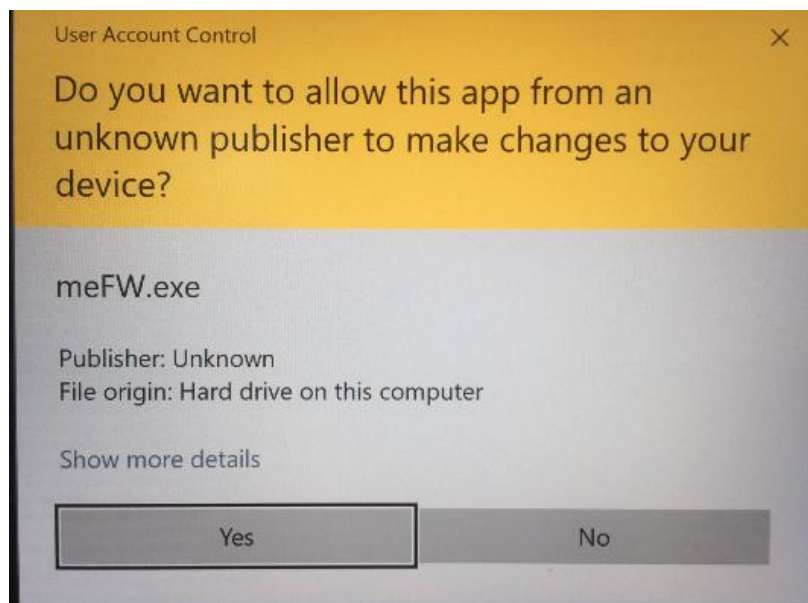

- ME firmware upgrade process will start automatically, please wait for upgrade completed and don't turn off system during the process. System will restart again after ME firmware updates completed.

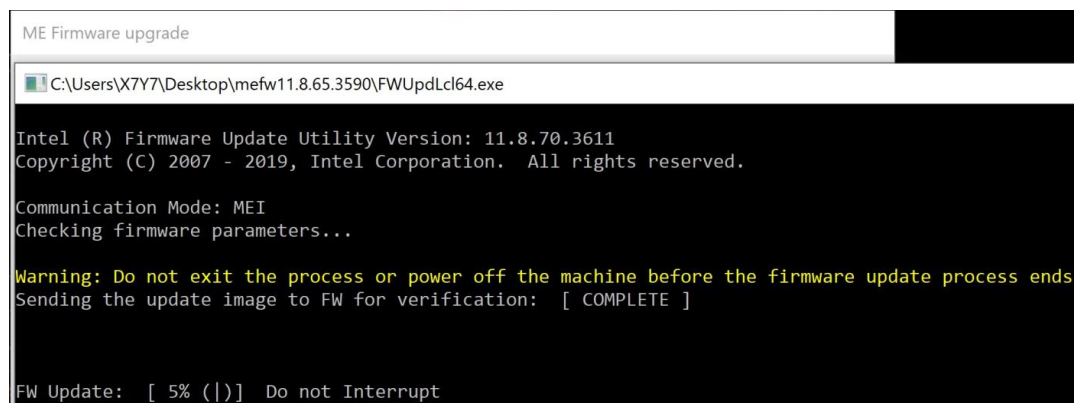

- To check the ME firmware is updated, you can access BIOS menu as step#2 and confirm if "ME FW Version" in "Main" menu is updated as 11.8.65.3590.

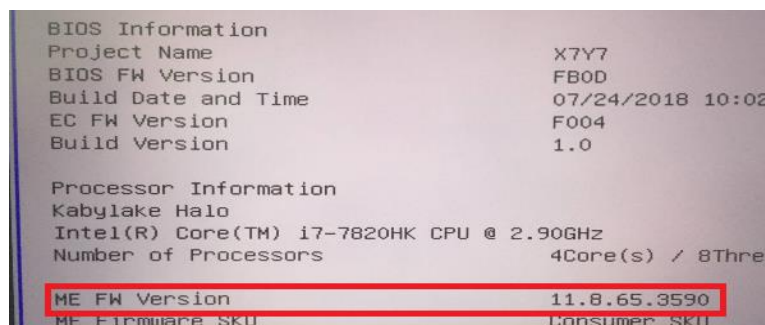

Intel ME Firmware 更新操作說明

1. 更新最新的 BIOS 版本，系統完成後會自動關閉。
2. 打開系統電源，當 GIGABYTE / AORUS Logo 出現時按 F2 進入 BIOS 設置實用程序。按 [F9] 載入 BIOS 默認值，然後按 [F10] 保存設置並重新啟動。

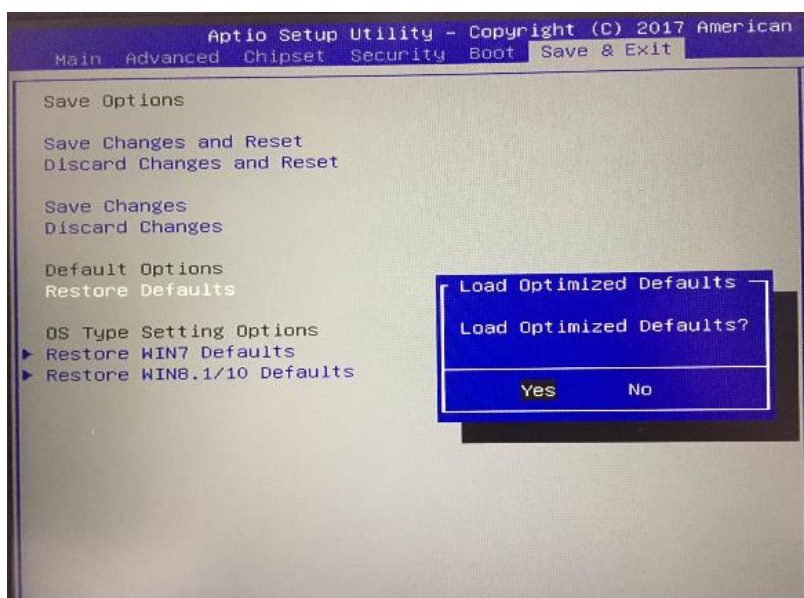

3. 右鍵單擊 “meFW.exe”，選擇 “以管理員身份運行” 來執行彈出 UAC 對話框時選擇 “是”。

Name	Date modified	Type	Size
FWUpdLcl64	5/29/2019 3:57 PM	Application	2,889 KB
IntelMEFWVer.dll	5/16/2019 8:07 AM	Application extens...	20 KB
ME_11.8_Consumer_DO_H_Production.bin	4/2/2019 1:26 PM	BIN File	1,984 KB
meFW	7/24/2019 4:06 PM	Application	19 KB
mup	5/16/2019 8:13 AM	XML Document	42 KB
SetupME	5/16/2019 8:18 AM	Application	85,537 KB

4. 在 ME Firmware 升級程序中點選 “我同意”，然後單擊[升級]。

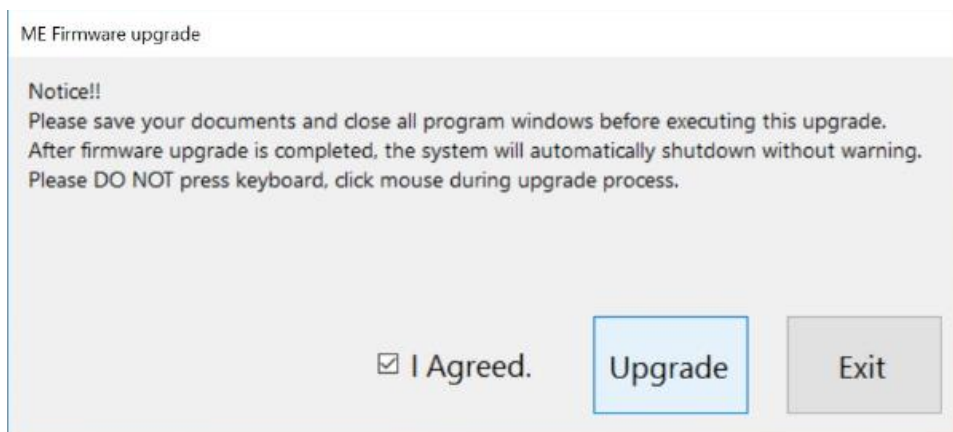

5. 如果 ME 驅動程序安裝程序不是最新的，它將自動啟動。對於此更新的驅動程序需要使用新的 ME 固件，請安裝它，安裝完成後系統將重新啟動。

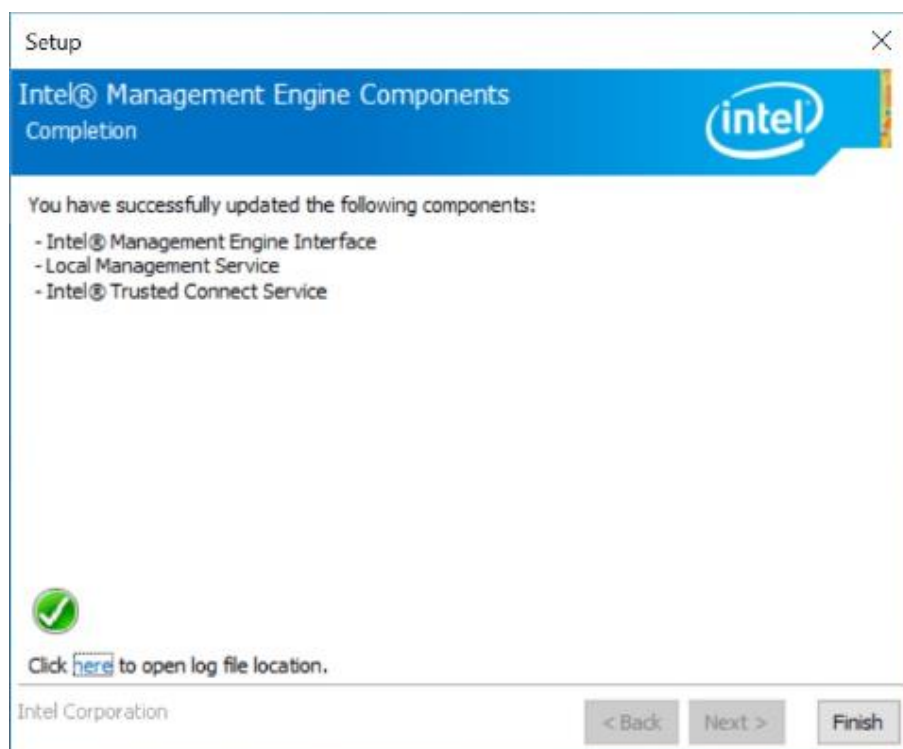
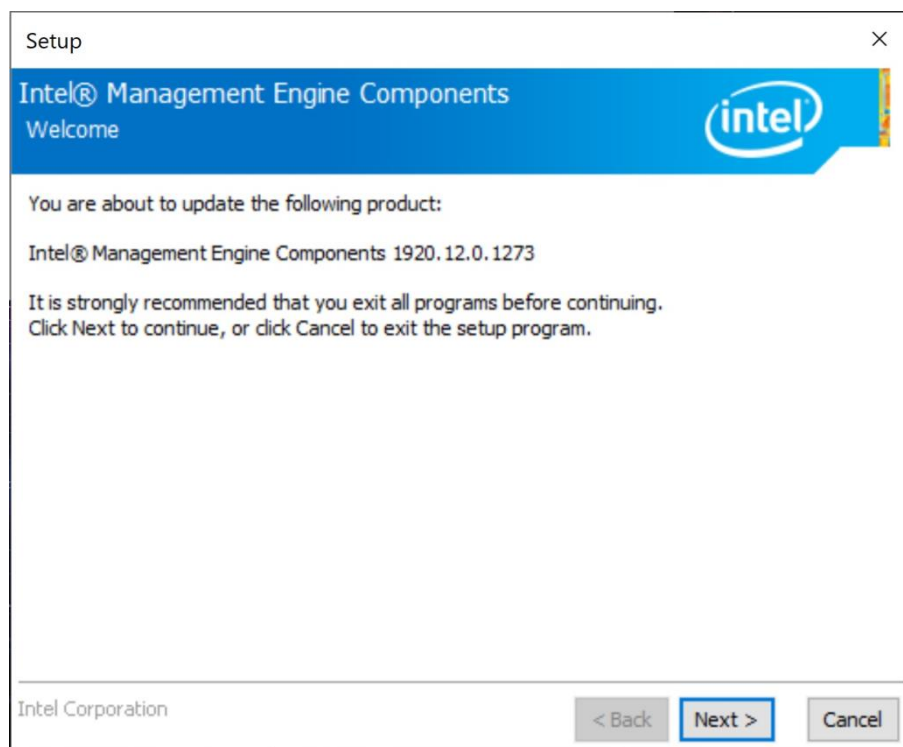

6. 進入系統後，UAC 對話框將再次出現，請單擊[是]開始韌體升級過程。

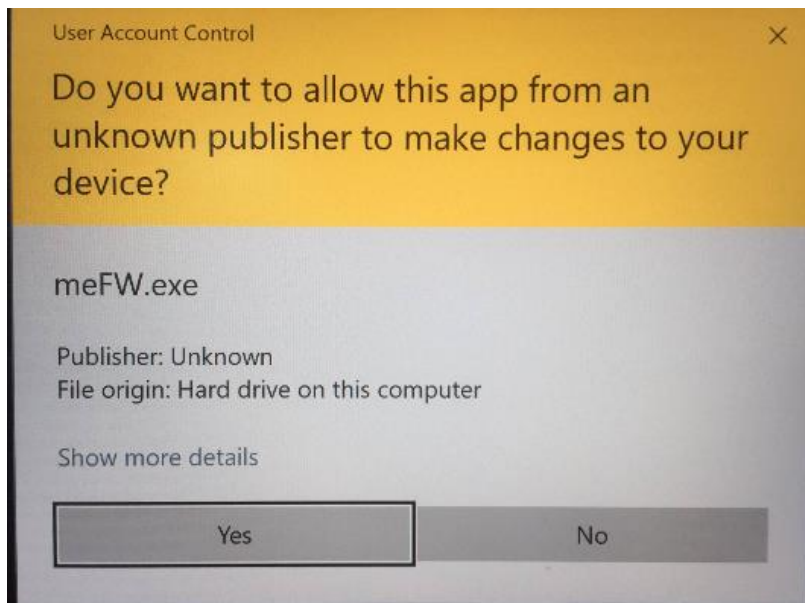

7. ME 韌體升級過程將自動啟動，請等待升級完成，並且在過程中不要關閉系統。 ME 韌體更新完成後，系統將重新啟動。

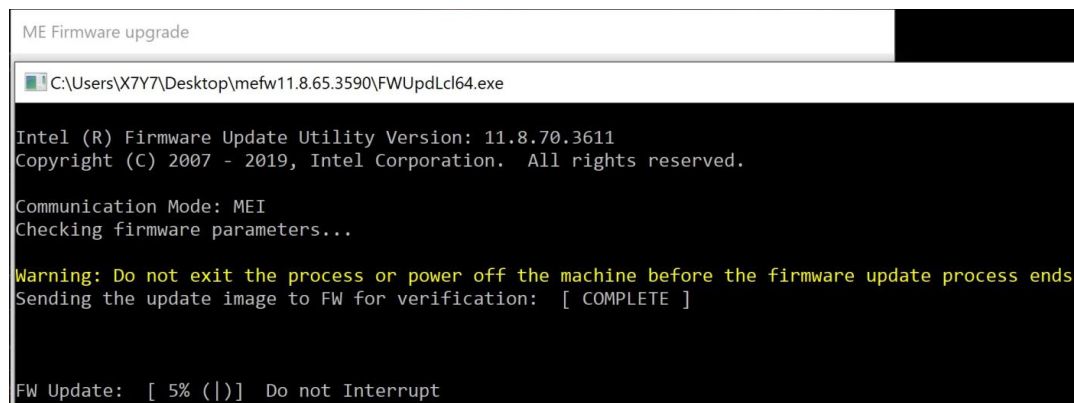

8. 檢查 ME 韌體是否已更新，您可以重覆步驟 2 進入 BIOS 選單，並確認 “Main” 中的 “ME FW Version” 是否更新為 11.8.65.3590。

